Copyright Sample © www.commercialflooringestimating.com

FC-1 MOHAWK GROUP, ZIP IT, SKINNY 995 (12"x36" herringbone install - main field color)
FC-2 MOHAWK GROUP, COLOR BEAT, SCARLET 374 (12"x36" - accent carpet)
F-2 ARMSTRONG EXCELON, IMPERIAL TEXTURE, PEWTER 51894 (12"x12")
F-3 SAVOIA, DELUXE CLOUDY GREY, 1224511, LUSTER (12"x24" w/ Mapeas w/ Mapei #47 Charcoal grout)
F-4 SAVOIA, DELUXE DOLORIAN GREY, 1224511, LUSTER (12"x24" w/ Mapei #47 Charcoal grout)
F-5 SAVOIA, DELUXE DOLORIAN GREY (IN), 1224511, LUSTER (12"x24" w/ Mapei #47 Charcoal grout - w/ Crack Isolation Membrane)
CT-1 MARAZZI ARCHITETTURA - MEB9 (4"x4" - w/ Mapei #47 Charcoal)
CT-2 MARAZZI ARCHITETTURA - MEBY (4"x4" - w/ Mapei #47 Charcoal)
CT-3 MARAZZI ARCHITETTURA - MEBX (4"x4" - w/ Mapei #47 Charcoal)
SC-1 BASE TO MATCH CARPET FC-1
BV-1 4" JOHNSONITE RUBBER WALL BASE, COVED, COLOR TBD
RT-1 TURF BASE TO MATCH F-2 TILE
TS-1 METAL TRANSITION, COLOR TBD
TS-2 GCT TO CONCRETE TRANSITION, TBD
TS-3 CARPET TO CONCRETE TRANSITION, TBD
TS-4 TILE TRANSITION, TBD (at floor)
TS-5 WALL TILE CAP, TBD (at top of wainscot)

Scale 1:150 (original drawing scale 1:48)

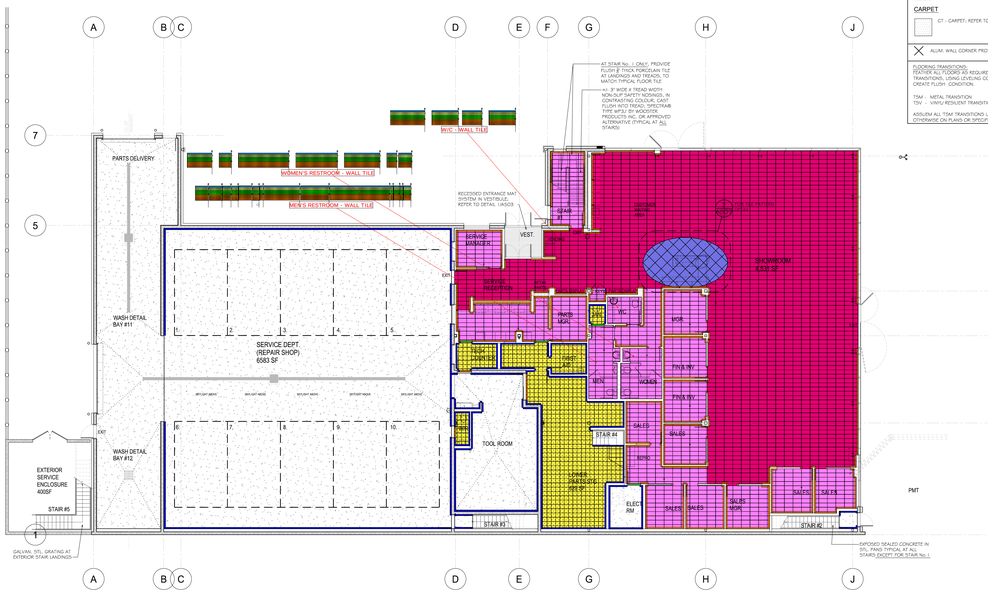

FLOORING LEGEND

SEE DWG. A604, INTERIOR FINISH SCHEDULE FOR PRODUCT SPECIFICATIONS

TILE / STONE

F1 - 24" X24" SEMI-MATTE PORCELAIN FIELD TILE INSTALLED AT 45°

F2 - 12" X 24" SEMI-MATTE PORCELAIN FIELD TILE INSTALLED WITH 24" LENGTH IN NORTH-SOUTH DIRECTION

SHADED AREA DENOTES PART OF FLOOR TILE INSTALLATION WITH CRACK ISOLATION MEMBRANE UNDER THE TILE

VINYL

F3 - 1'2"x1'2" VINYL COMPOSITE TILE (VCT)

CONCRETE

CO - EXPOSED CONCRETE C/W SURFACE HARDENER & CLEAR SEALER

CARPET

CT - CARPET; REFER TO DWG. A807

ALUM. WALL CORNER PROTECTION

FLOORING TRANSITIONS:
FEATHER ALL FLOORS AS REQUIRED AT FLOORING TRANSITIONS, USING LEVELING COMPOUND, TO CREATE FLUSH CONDITION.

TSM - METAL TRANSITION
TSV - VINYL RESILIENT TRANSITION

ASSUME ALL TSM TRANSITIONS UNLESS NOTED OTHERWISE ON PLANS OR SPECIFICATIONS

bfa
BESHARAT FRIARS ARCHITECTS
600 - 355 Burrard Street T 604 682 8544
Vancouver, BC V6C 2G8 F 604 682 4080
www.besharatfriars.com info@besharatfriars.com

REVISIONS

NO.	DESCRIPTION	DATE
-	ISSUED FOR TENDER	02 DEC 14

COPYRIGHT RESERVED
THIS DRAWING AND DESIGN IS THE PROPERTY OF THE ARCHITECT AND HAS AT ALL TIMES AND FOR ALL PURPOSES REMAINED THE PROPERTY OF THE ARCHITECT. NEITHER OWNERSHIP NOR THE RIGHTS OF COPYRIGHT PERTAINING TO THIS DESIGN AND DRAWING HAVE BEEN PASSED ON OR SOLD TO THE OWNER BY VIRTUE OF HIS OR HER PAYMENT FOR THE DRAWING. THE DRAWING AND DESIGN MAY NOT BE REPRODUCED OR USED FOR ANY OTHER PURPOSE THAN THE PURPOSE FOR WHICH IT WAS PROVIDED BY THE ARCHITECT EVEN WHEN THE CONSTRUCTION DRAWING MAY BE PAID FOR BY THE OWNER.

ISSUED FOR TENDER
02 DEC 2014

CLIENT
NORTHSHORE KIA

PROJECT NO.
12309

PROJECT
AUTOMOTIVE DEALERSHIP
843-855 West 1st Street
North Vancouver BC

DRAWING TITLE
LEVEL 1 FLOOR FINISH PLAN

SEAL

DRAWING NO. A805
REVISION -

DATE OCTOBER 2014
DRAWN
SCALE 1/8" = 1'0"
CHECKED

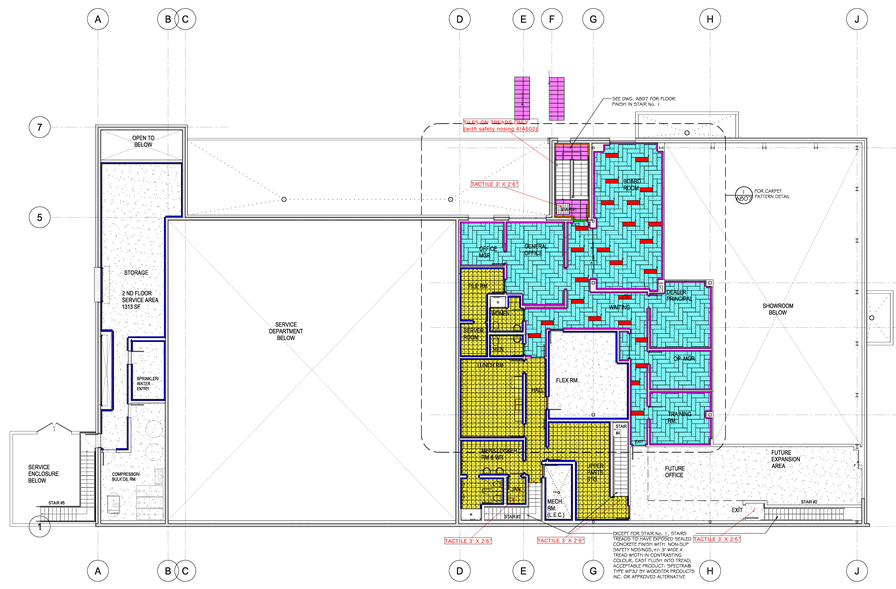

FLOORING LEGEND

SEE DWG. A604, INTERIOR FINISH SCHEDULE FOR PRODUCT SPECIFICATIONS

TILE / STONE

F1 - 24" X24" SEMI-MATTE PORCELAIN FIELD TILE INSTALLED AT 45°

F2 - 12" X 24" SEMI-MATTE PORCELAIN FIELD TILE INSTALLED WITH 24" LENGTH IN NORTH-SOUTH DIRECTION

SHADED AREA DENOTES PART OF FLOOR TILE INSTALLATION WITH CRACK ISOLATION MEMBRANE UNDER THE TILE

VINYL

F3 - 1'2"x1'2" VINYL COMPOSITE TILE (VCT)

CONCRETE

CO - EXPOSED CONCRETE C/W SURFACE HARDENER & CLEAR SEALER

CARPET

CT - CARPET; REFER TO DWG. A807

ALUM. WALL CORNER PROTECTION

FLOORING TRANSITIONS:
FEATHER ALL FLOORS AS REQUIRED AT FLOORING TRANSITIONS, USING LEVELING COMPOUND, TO CREATE FLUSH CONDITION.

TSM - METAL TRANSITION
TSV - VINYL RESILIENT TRANSITION

ASSUME ALL TSM TRANSITIONS UNLESS NOTED OTHERWISE ON PLANS OR SPECIFICATIONS

bfa
BESHARAT FRIARS ARCHITECTS
600 - 355 Burrard Street T 604 682 8544
Vancouver, BC V6C 2G8 F 604 682 4080
www.besharatfriars.com info@besharatfriars.com

REVISIONS

NO.	DESCRIPTION	DATE
-	ISSUED FOR TENDER	02 DEC 14

COPYRIGHT RESERVED
THIS DRAWING AND DESIGN IS THE PROPERTY OF THE ARCHITECT AND HAS AT ALL TIMES AND FOR ALL PURPOSES REMAINED THE PROPERTY OF THE ARCHITECT. NEITHER OWNERSHIP NOR THE RIGHTS OF COPYRIGHT PERTAINING TO THIS DESIGN AND DRAWING HAVE BEEN PASSED ON OR SOLD TO THE OWNER BY VIRTUE OF HIS OR HER PAYMENT FOR THE DRAWING. THE DRAWING AND DESIGN MAY NOT BE REPRODUCED OR USED FOR ANY OTHER PURPOSE THAN THE PURPOSE FOR WHICH IT WAS PROVIDED BY THE ARCHITECT EVEN WHEN THE CONSTRUCTION DRAWING MAY BE PAID FOR BY THE OWNER.

ISSUED FOR TENDER
02 DEC 2014

CLIENT
NORTHSHORE KIA

PROJECT NO.
12309

PROJECT
AUTOMOTIVE DEALERSHIP
843-855 West 1st Street
North Vancouver BC

DRAWING TITLE
LEVEL 2 FLOOR FINISH PLAN

SEAL

DRAWING NO. A806
REVISION -

DATE OCTOBER 2014
DRAWN
SCALE 1/8" = 1'0"
CHECKED