

AMAZON - SANTA BARBARA

LEVEL 2

26 January 2019 : AMAZON - SANTA BARBARA_LEVEL 2.est

Summary Report

area	net	gross	base
CPT-1 INTERFACE, WOLD WOVEN W#860 - 28190AK00, BLACK TWEED 105354 (25cm X 1m - ashlar install) : 3'4"x9.84" [split 208:full 3378] [tiledge= 13812'4"]	1012.36sy	1051.75sy	3519 >>> 9.84"x3'4" 1051.75sy
CPT-2 INTERFACE, SHADOWBOX VELOUR 284602500, BLACK VELOUR 105218 (50cm X 50cm - monolithic install) : 1'8"x 1'8" [split 146:full 846] [tiledge= 2767'10"]	266.23sy	286.73sy	929 >>> 1'8" 286.73sy
CPT-3 INTERFACE, FLOR, SKYFALL, 21-1480 FLINT (50cm X 50cm - monolithic install) : 1'8" X 1'8" [split 6:full 164] [tiledge= 468'6"]	45.79sy	51.54sy	167 >> 1'8" 51.54sy
CPT-4 MOHAWK, NEW VINTAGE GT303 REDISCOVERED, RARE 263 (12"x36" - brick ashlar install) : 3' X 1' [split 38:full 76] [tiledge= 367'11"]	30.05sy	31.67sy	95 >> 1'X3' 31.67sy
CPT-5 MOHAWK, NEW VINTAGE GT303 REDISCOVERED, UNIQUE 473 (12"x36" - brick ashlar install) : 3' X 1' [split 20:full 330] [tiledge= 1296'4"]	112.95sy	115.67sy	347 >> 1'X3' 115.67sy
CPT-6 MOHAWK, NEW VINTAGE GT303 REDISCOVERED, DISTINGUISHED 566 (12"x36" - brick ashlar install) : 3' X 1' [split 20:full 330] [tiledge= 1295'1"]	112.66sy	115.67sy	347 >> 1'X3' 115.67sy
CON-1 GRIND SMOOTY FINISH AND APPLY CLEAR COAT (sf)	4656.50sf	0.00sf	
CON-2 EXPOSED CONCRETE	635.40sf	0.00sf	
B-1 4" ROPPE RESILIENT COVE BASE, BLACK BROWN 194	0.00sf	0.00sf	2399'1"
FT-1 CARPET TO CONCRETE TRANSITION, ROPPE #38, BLACK BROWN 193	0.00sf	0.00sf	221'9"
Plan Total	2168.03sy		

AMAZON - SANTA BARBARA

LEVEL 2

26 January 2019 : AMAZON - SANTA BARBARA_LEVEL 2.est

Summary Report

Scale 1:140 (original drawing scale 1:96)



7 ARCHITECTS 5400 200
 SUITE 1000 1000
 SANTA BARBARA, CA 93101
 © 2019 SAB ARCHITECTS
 © 2019 SAB ARCHITECTS

01.17.2019

Santa Barbara
 Tenant Improvements
 1001 State Street
 Santa Barbara, CA 93101

LEVEL 2 FINISH PLAN

SCALE:
 DRAWN:
 CHECKED:
 PROJECT NO: 140133.01

A2-2.4

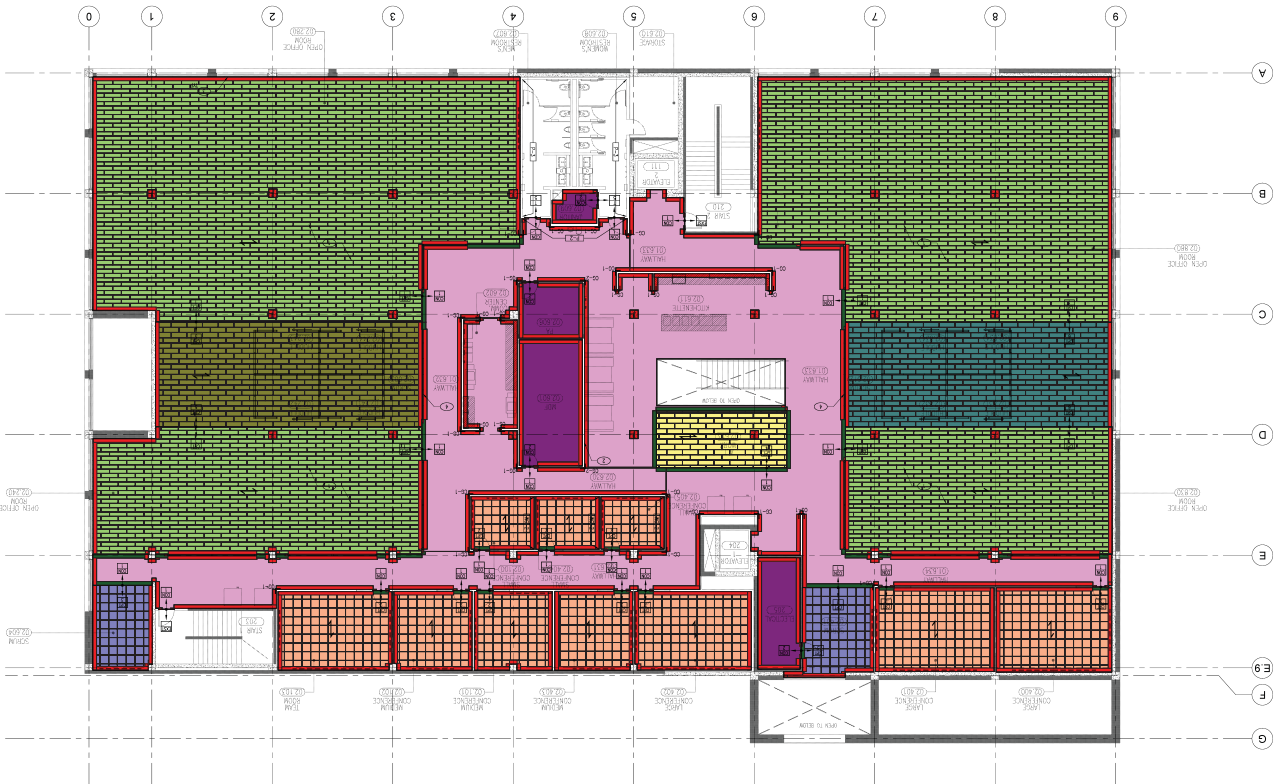

GENERAL NOTES	LEGEND	FINISH SCHEDULE
<p>1. FINISHES TO BE APPLIED TO ALL INTERIORS UNLESS OTHERWISE NOTED.</p> <p>2. FINISHES TO BE APPLIED TO ALL INTERIORS UNLESS OTHERWISE NOTED.</p> <p>3. FINISHES TO BE APPLIED TO ALL INTERIORS UNLESS OTHERWISE NOTED.</p> <p>4. FINISHES TO BE APPLIED TO ALL INTERIORS UNLESS OTHERWISE NOTED.</p> <p>5. FINISHES TO BE APPLIED TO ALL INTERIORS UNLESS OTHERWISE NOTED.</p> <p>6. FINISHES TO BE APPLIED TO ALL INTERIORS UNLESS OTHERWISE NOTED.</p> <p>7. FINISHES TO BE APPLIED TO ALL INTERIORS UNLESS OTHERWISE NOTED.</p> <p>8. FINISHES TO BE APPLIED TO ALL INTERIORS UNLESS OTHERWISE NOTED.</p> <p>9. FINISHES TO BE APPLIED TO ALL INTERIORS UNLESS OTHERWISE NOTED.</p> <p>10. FINISHES TO BE APPLIED TO ALL INTERIORS UNLESS OTHERWISE NOTED.</p> <p>11. FINISHES TO BE APPLIED TO ALL INTERIORS UNLESS OTHERWISE NOTED.</p> <p>12. FINISHES TO BE APPLIED TO ALL INTERIORS UNLESS OTHERWISE NOTED.</p>	<p>1. CARPET TILE</p> <p>2. CARPET TILE</p> <p>3. CARPET TILE</p> <p>4. CARPET TILE</p> <p>5. CARPET TILE</p> <p>6. CARPET TILE</p> <p>7. CARPET TILE</p> <p>8. CARPET TILE</p> <p>9. CARPET TILE</p> <p>10. CARPET TILE</p> <p>11. CARPET TILE</p> <p>12. CARPET TILE</p>	<p>1. WALL-TO-WALL CARPETING</p> <p>2. WALL-TO-WALL CARPETING</p> <p>3. WALL-TO-WALL CARPETING</p> <p>4. WALL-TO-WALL CARPETING</p> <p>5. WALL-TO-WALL CARPETING</p> <p>6. WALL-TO-WALL CARPETING</p> <p>7. WALL-TO-WALL CARPETING</p> <p>8. WALL-TO-WALL CARPETING</p> <p>9. WALL-TO-WALL CARPETING</p> <p>10. WALL-TO-WALL CARPETING</p> <p>11. WALL-TO-WALL CARPETING</p> <p>12. WALL-TO-WALL CARPETING</p>

LEVEL 2 - FINISH PLAN
 SCALE: 1/8" = 1'-0"